

Two Settings of “When shall my sorrowful sighing slake”

a4

1. When shall my sorrowful sighing slake

Thomas Tallis

Bass Viol

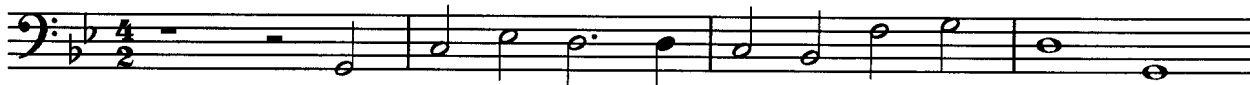

When shall my sor - row - ful sigh - - - ing slake,

5

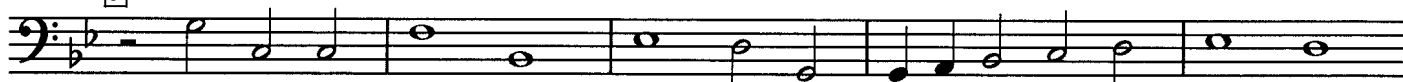

When shall my woe - ful wail - - - - ing cease,

10



When shall my tears and mourn - - - - ing make

15

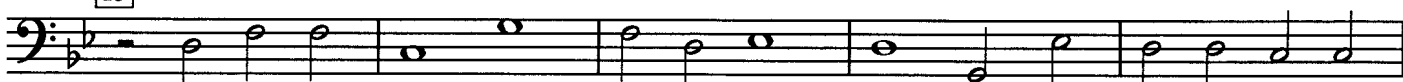

Mer - cy and pi - ty me to re - lease? When shall the pen - sive

20

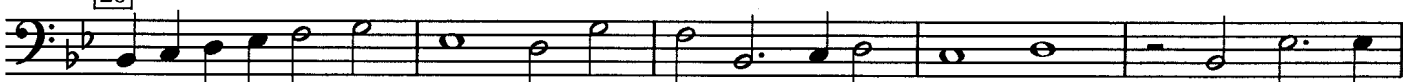

heart find peace, When shall the

25

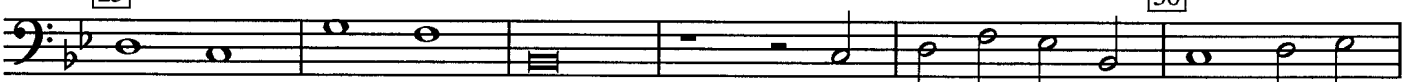

mind find qui - et rest.

30

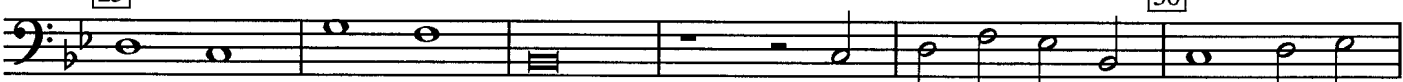

That hath been long with thought op -

35



- - - prest? That hath been long with thought op - - - prest?

2. Report vpon quhan sall my sorifull sicing slaik

as also ane lesson vpon the feiftie psalme

John Black

5

10

15

20

25

30

35

40

45

50