III bass clef

Two Settings of "When shall my sorrowful sighing slake"

a4

1. When shall my sorrowful sighing slake

Thomas Tallis

Bass Viol

When shall my sorrow ful sigh - ing slake, When shall my woe - ful
How long shall I in woe la - ment, How long shall I in

5

wail - ing, When shall my woe - ful wail - - - - - ing
care, How long shall I in care ing

10

cease, When shall my tears and mourn - - - - ing make
cease, How long shall dan - ger me tor - ment

15 20

Mer - cy and pi - ty me to re - lease? When shall the pen-sive heart
Aug -ment ing still my dead - ly pain? Till hope and dread be -tween

25

find peace, When shall the mind find qui - et rest, find
them twain A - gree that hope have her re -quest, have

30

qui - - et rest. That hath been long with thought op - -
her re - quest. Till then live I with thought op - -

35

- - - prest? That hath been long with thought op - - - prest?
- - - prest. Till then live I with thought op - - - prest.

2. Report vpone quhan sall my sorifull siching slaik

as alsoe ane lesson vpon the feiftie psalme
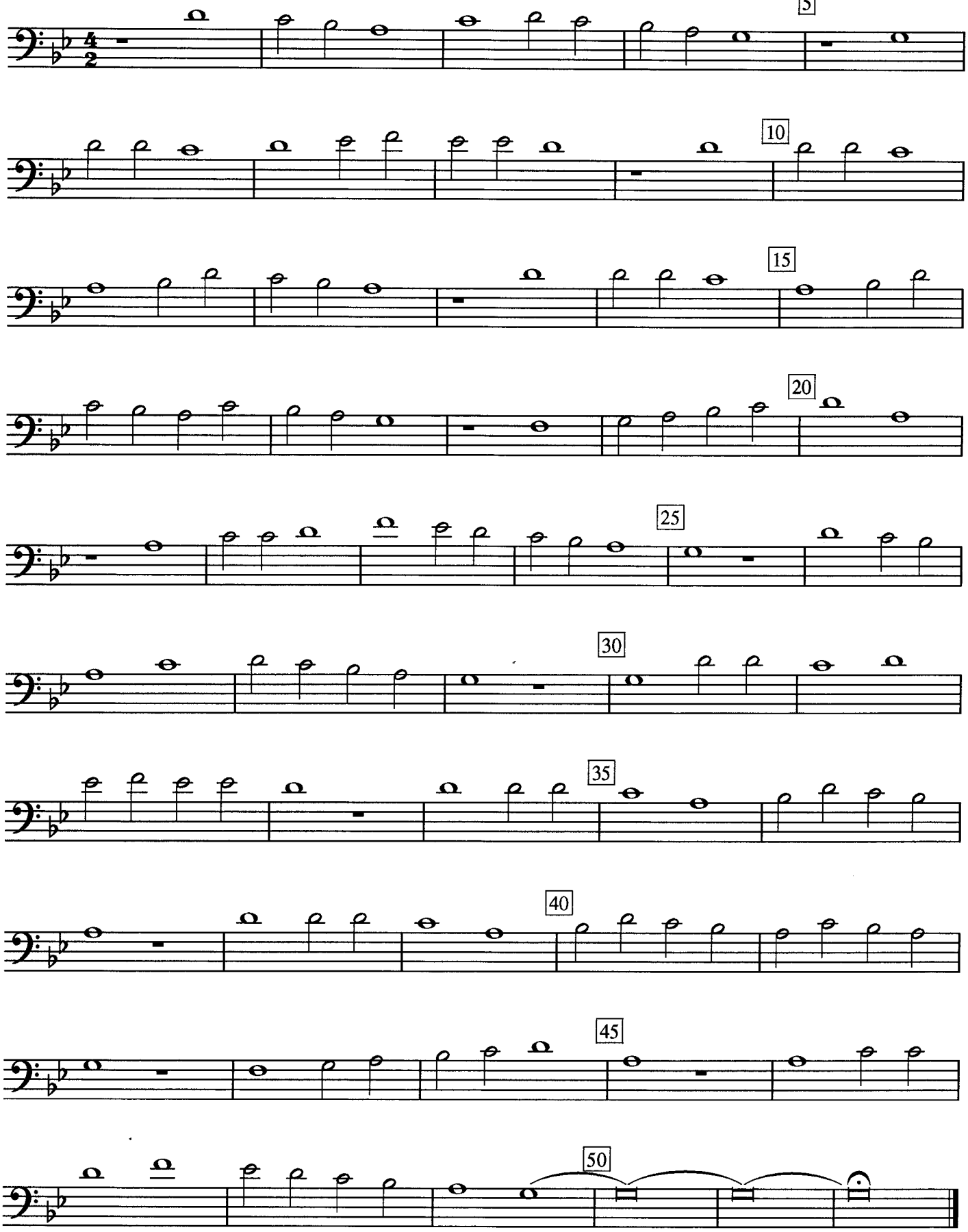
John Black